

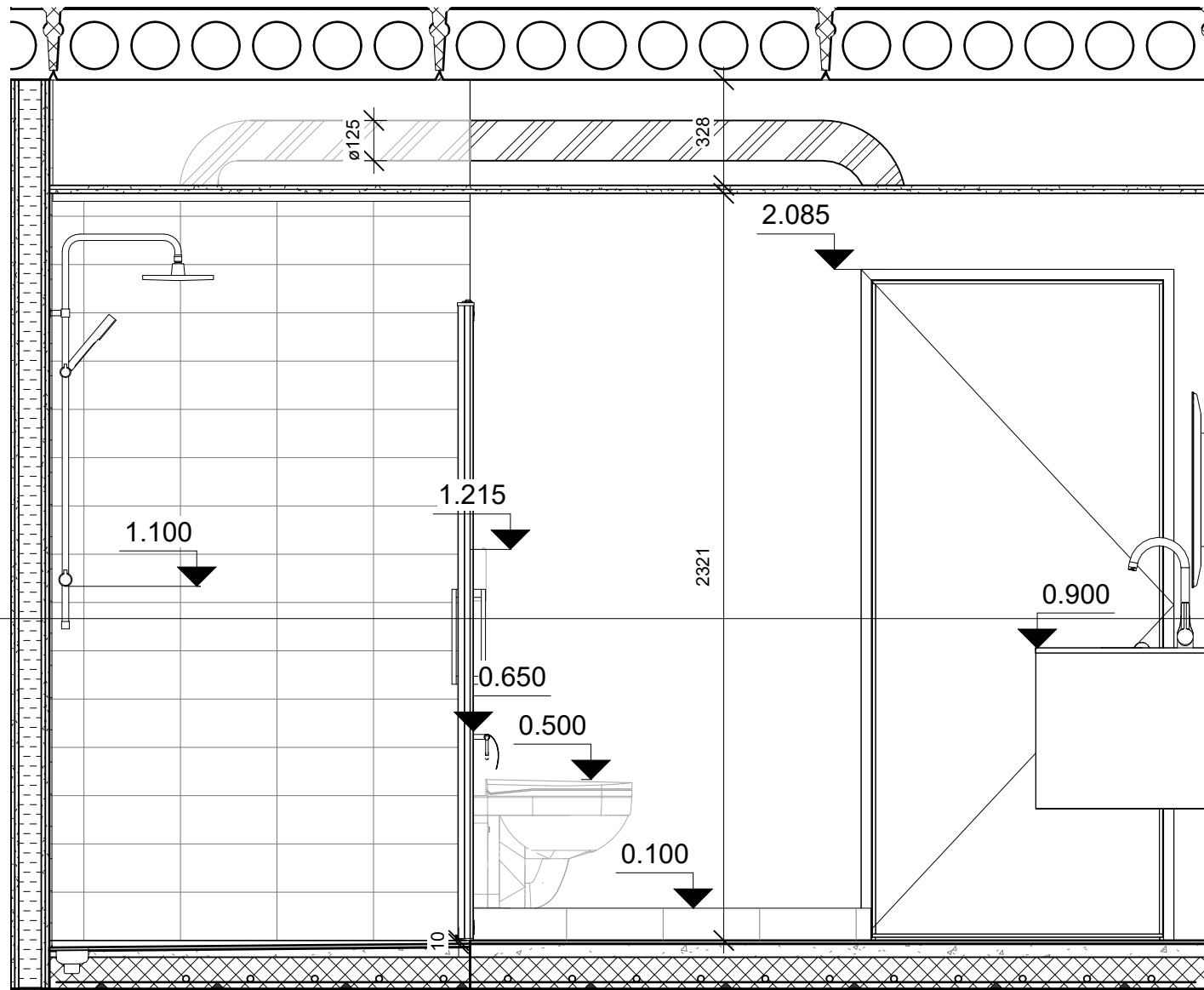

Bathroom analysis of a 2nd floor bathroom in two-bedroom apartment.



1:20

-  Gypsum wall - 95 mm
-  Gypsum wall - 120 mm
-  Ceramic floor tiles - 150 x 150 mm
-  Ceramic wall tiles - 300 x 150 mm

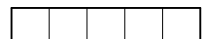
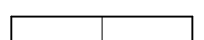
Area - 7.66 m<sup>2</sup>  
 Ceiling height - 2321 mm  
 Suspended ceiling construction - H. 358 mm

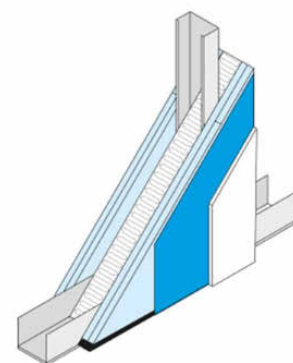

Wall structure

2 x Solid Wet Board  
 Waterproof. membrane  
 Tiles

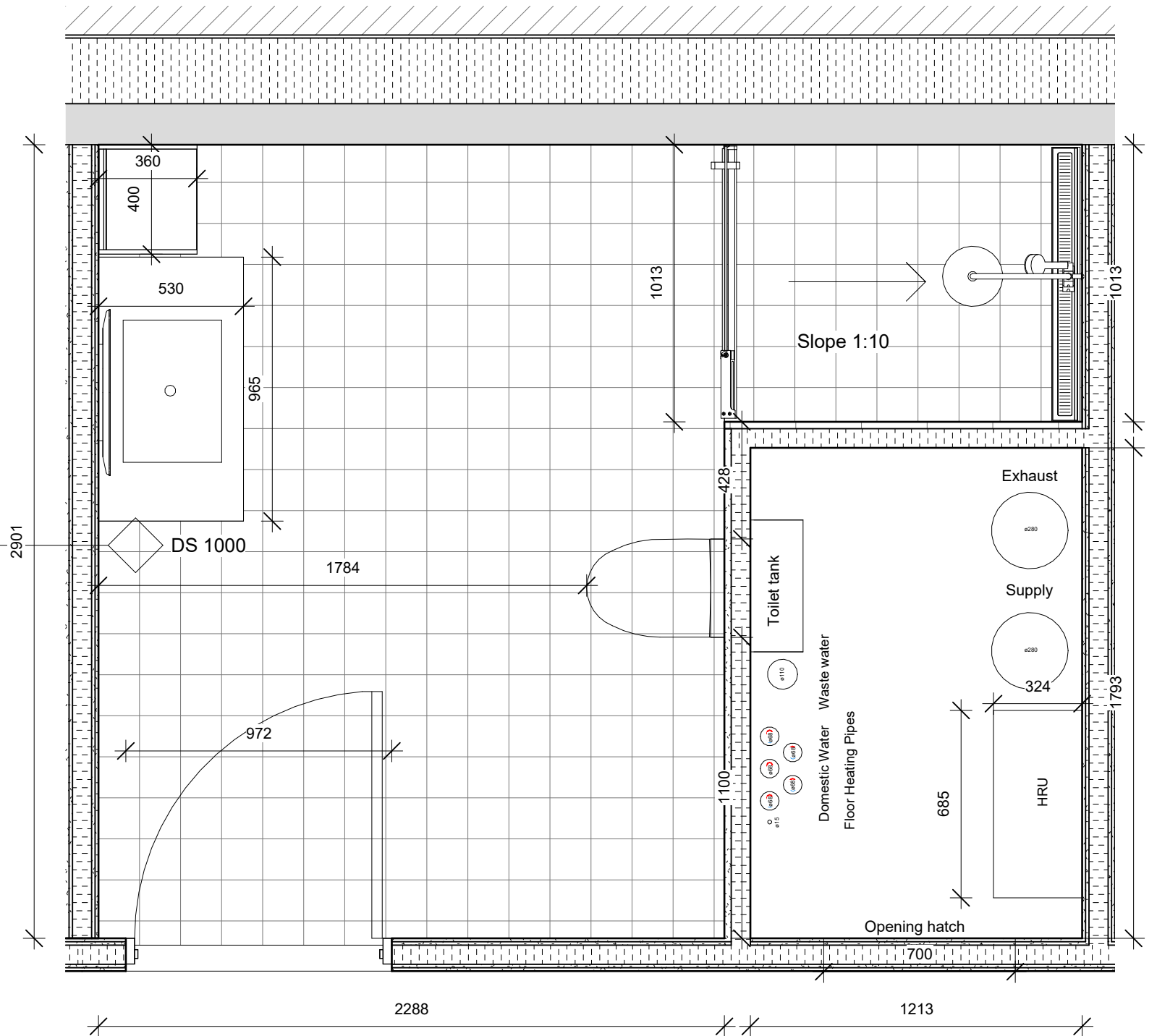

1:20

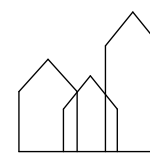

Bring ideas to life  
 VIA University College

VIA Built Environment & Engineering  
 Campus Horsens

PROJECT: Multistory Building	DATE: 09/14/23	STAGE: Project Proposal
SUBJECT: Bathroom analysis	SCALE: As indicated	<b>I17_F06_H4_N01</b>
DRAWN BY: Dimitrian Cebotaru	CLASS: AH41-23S	