

**A-A'**

Thickness: 407mm

- 200x200 Ceramic Tiles 10mm
- Tiles Adhesive 5mm
- Water Tight Layer
- Elastic Joist
- Primer
- Screed 53mm with a slope of
- Concrete Layer 40 mm with  $\phi 20$ mm Floorheating Pipes With a Minimum of 30mm Screed Above Pipes
- Lewis Dovetailed Sheet 16mm
- Damp Proof Membrane
- Open Wood Joist 220mm filled with 100mm of Mineral Wool Insulation
- Battens 38x73mm
- Two Layers of Gypsum Ceiling 2x12.5mm

**B-B'**

Thickness: 135mm

- Gypsum Board 2x12.5mm
- Soft Insulation 70mm
- Gypsum Board 12.5mm
- Aqua Panel Interior Board 12.5mm
- Primer
- Water Tight Layer
- Tiles Adhesive 5mm
- 200x200 Ceramic Tiles 10mm

— Primer

— Water Tight Layer

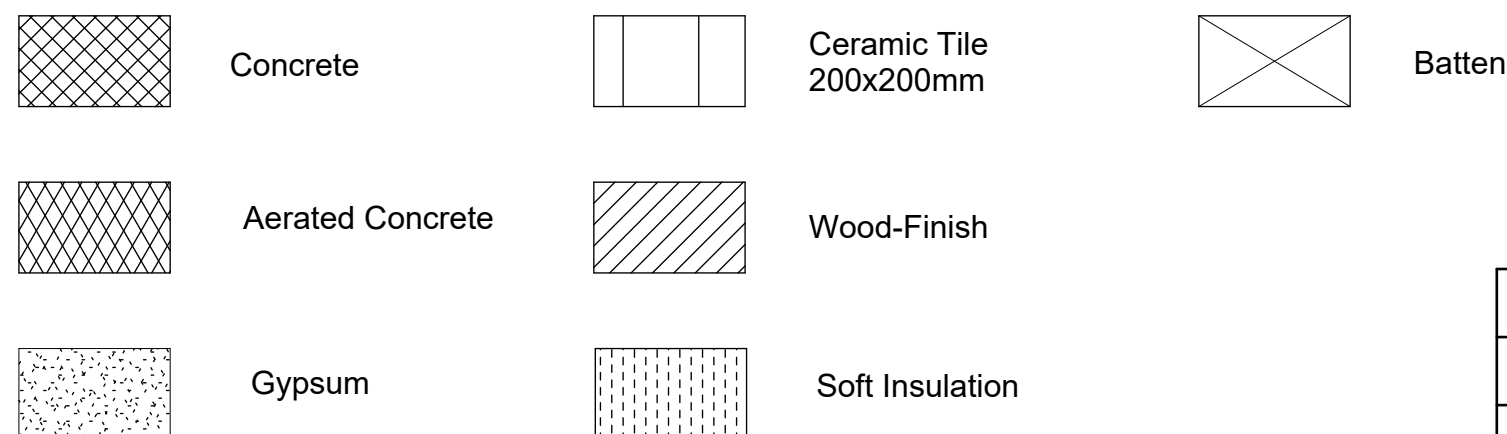



Bring ideas to life  
VIA University College

VIA Built Environment & Engineering  
Campus Horsens

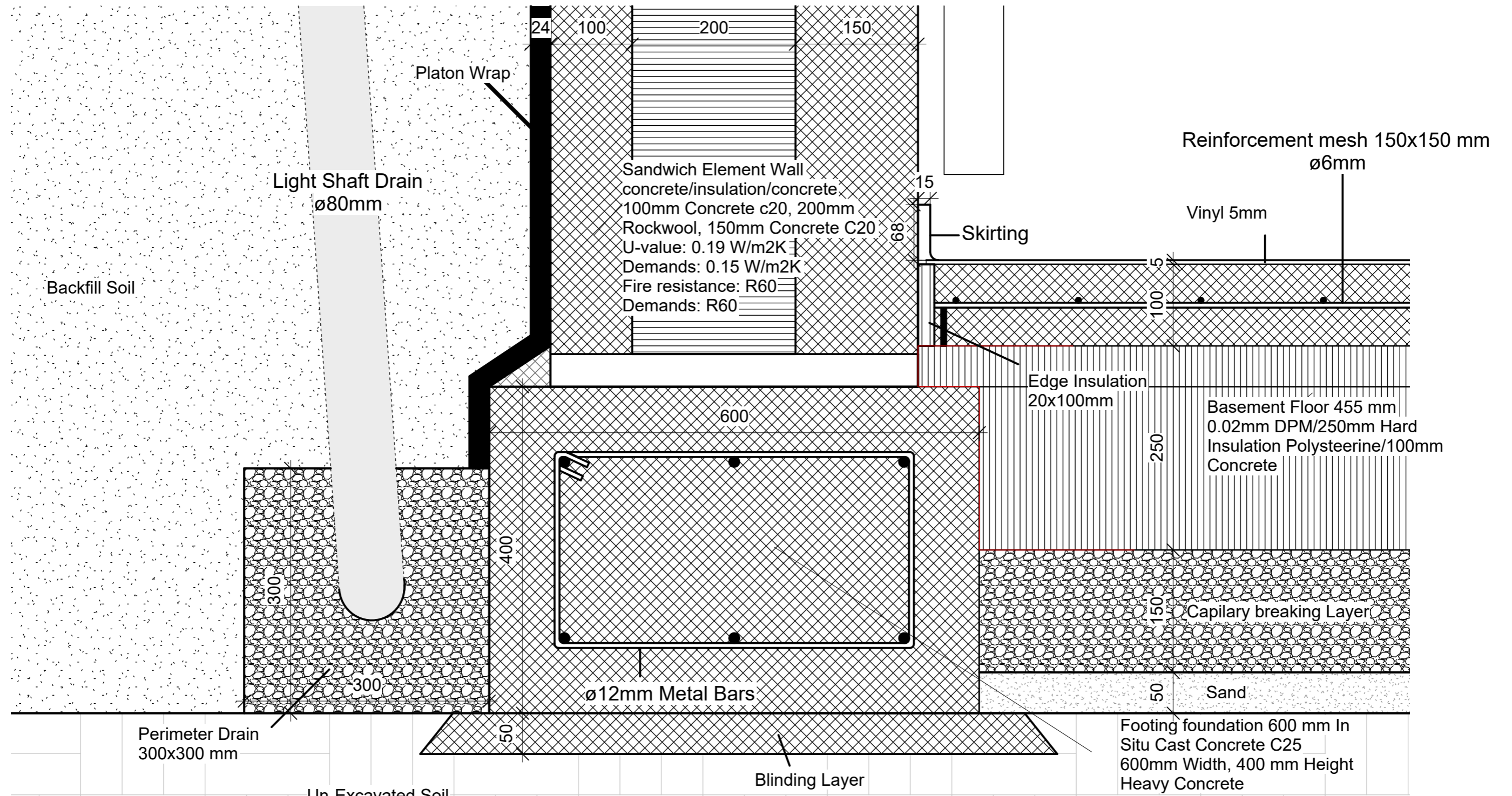
PROJECT: 2 storey house with basement	DATE: 01/09/23	<b>IXX_K01_TXX_H1_EX_N61</b>
SUBJECT: Wet Room	SCALE: 1 : 5	
DRAWN BY: Dimitrian Cebotaru	CLASS: AH21-22S	

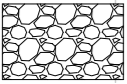
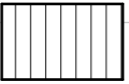

### Foundation Material Legend

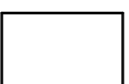
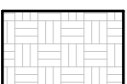
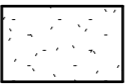
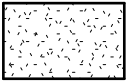
	Gravel		Polystyrene
	Concrete		Mortar
	Un-Excavated Soil		Sand
	Sand		



Bring ideas to life  
VIA University College

VIA Built Environment & Engineering  
Campus Horsens

CLIENT: John and Jane	CONSULTANT: GROUP 8	
PROJECT: 2 storey house with basement	DATE: 01/09/23	STAGE: Project Status
SUBJECT: Foundation	SCALE: As indicated	<b>IXX_K01_TXX_H1_EX_N60</b>
DRAWN BY: Dimitrian Cebotaru	CLASS: AH21-22S	